

VILA NOVA

CASA JF (2023)
Campina Grande, Paraíba, Brasil

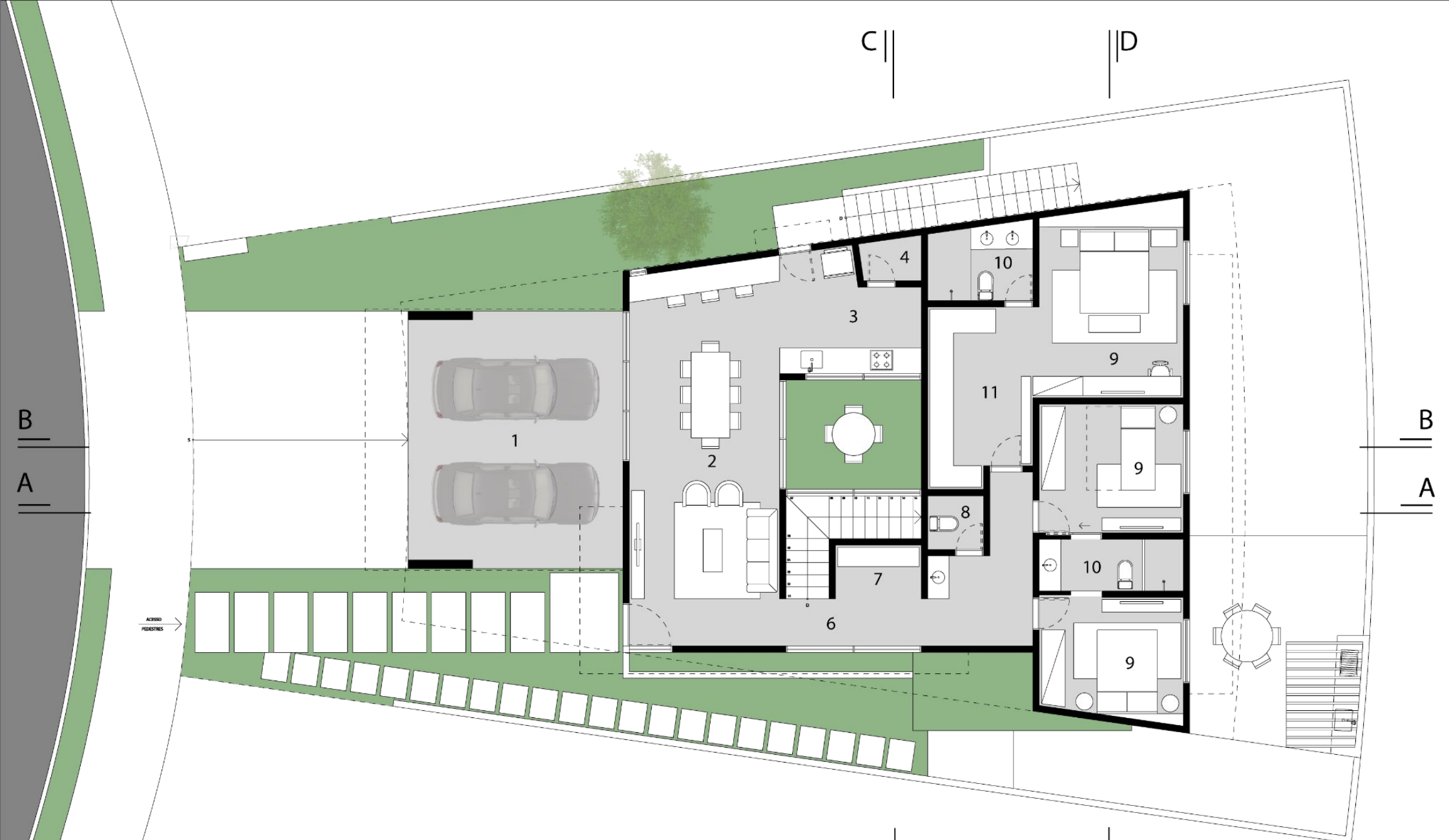



PLANTA BAIXA TÉRREO

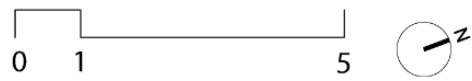

- | | | | |
|-------------|---------------|-------------|---------------------|
| 1. GARAGEM | 5. PÁTIO | 9. SUÍTE | 13. DEPÓSITO |
| 2. SALAS | 6. CIRCULAÇÃO | 10. BWC | 14. DCE |
| 3. COZINHA | 7. ORATÓRIO | 11. CLOSET | 15. ÁREA DE SERVIÇO |
| 4. DESPENSA | 8. LAVABO | 12. TERRAÇO | |

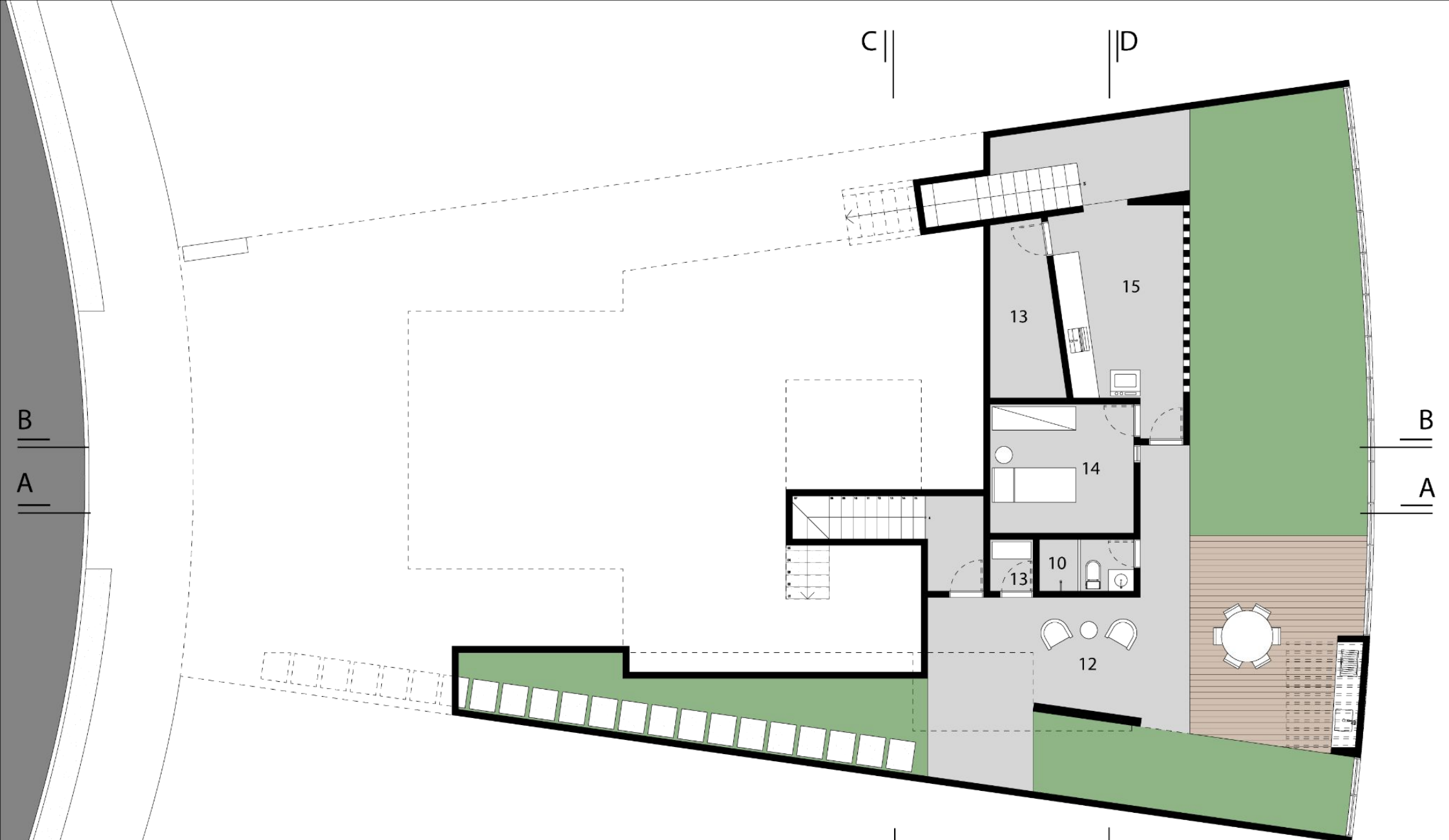

PLANTA BAIXA SUBSOLO

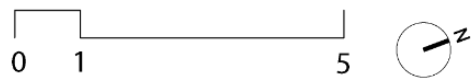

- | | | | |
|-------------|---------------|-------------|---------------------|
| 1. GARAGEM | 5. PÁTIO | 9. SUÍTE | 13. DEPÓSITO |
| 2. SALAS | 6. CIRCULAÇÃO | 10. BWC | 14. DCE |
| 3. COZINHA | 7. ORATÓRIO | 11. CLOSET | 15. ÁREA DE SERVIÇO |
| 4. DESPENSA | 8. LAVABO | 12. TERRAÇO | |

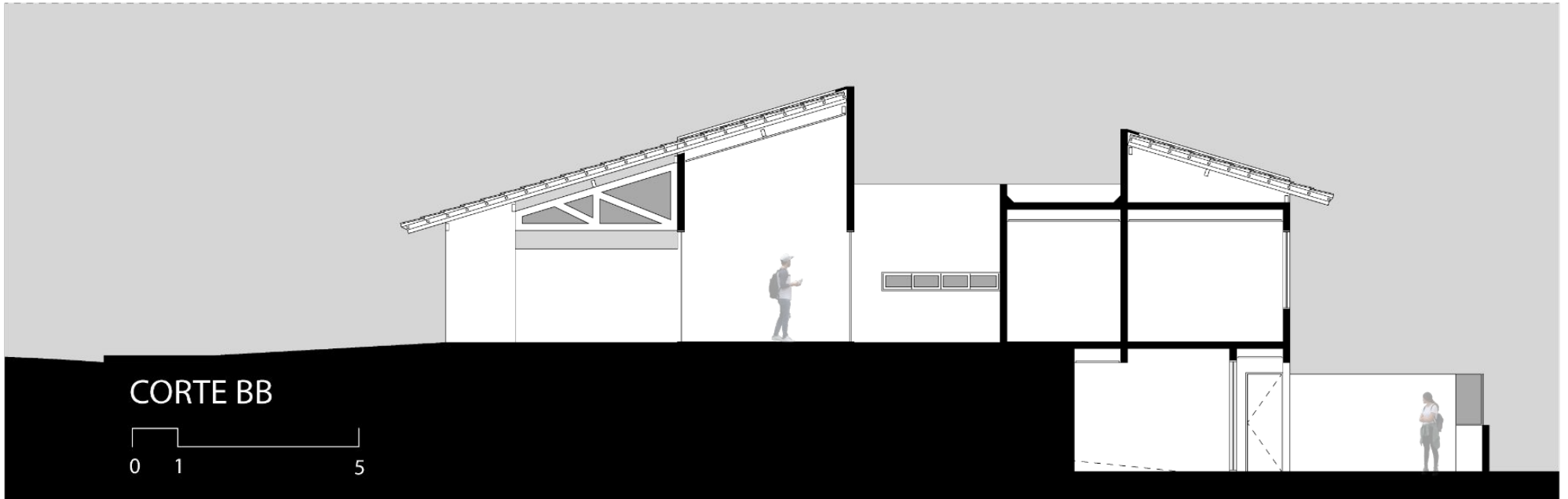
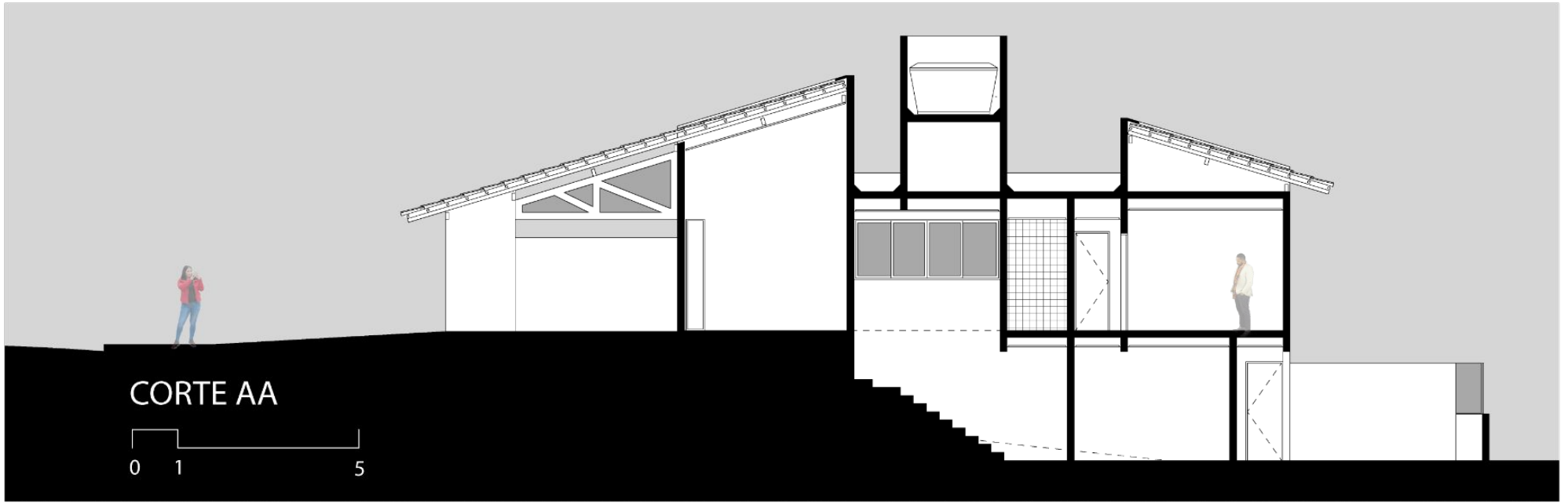

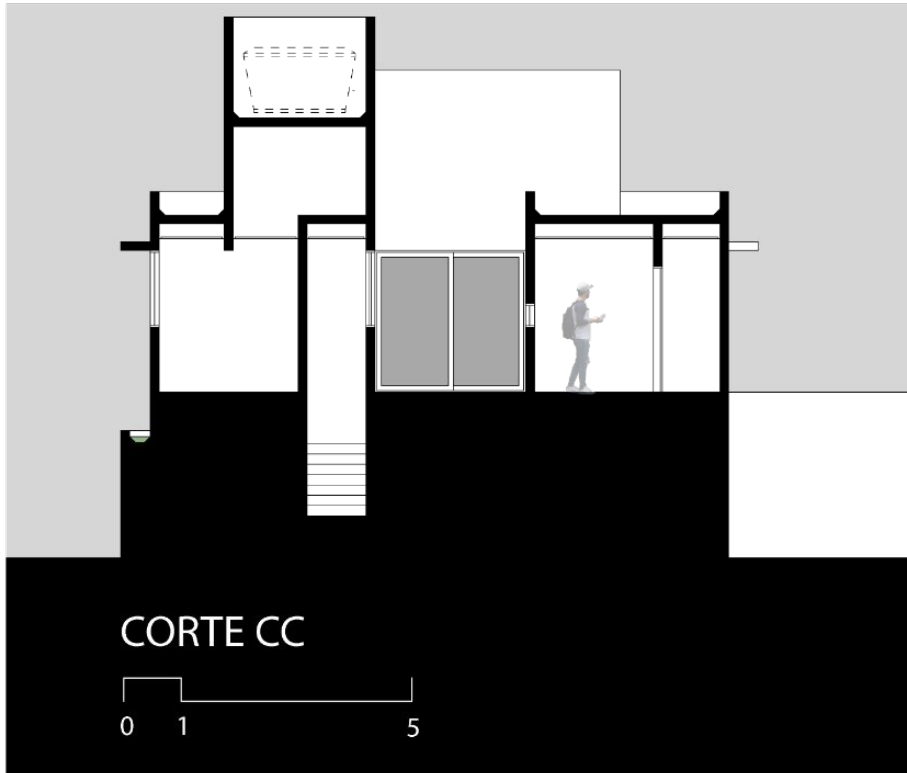

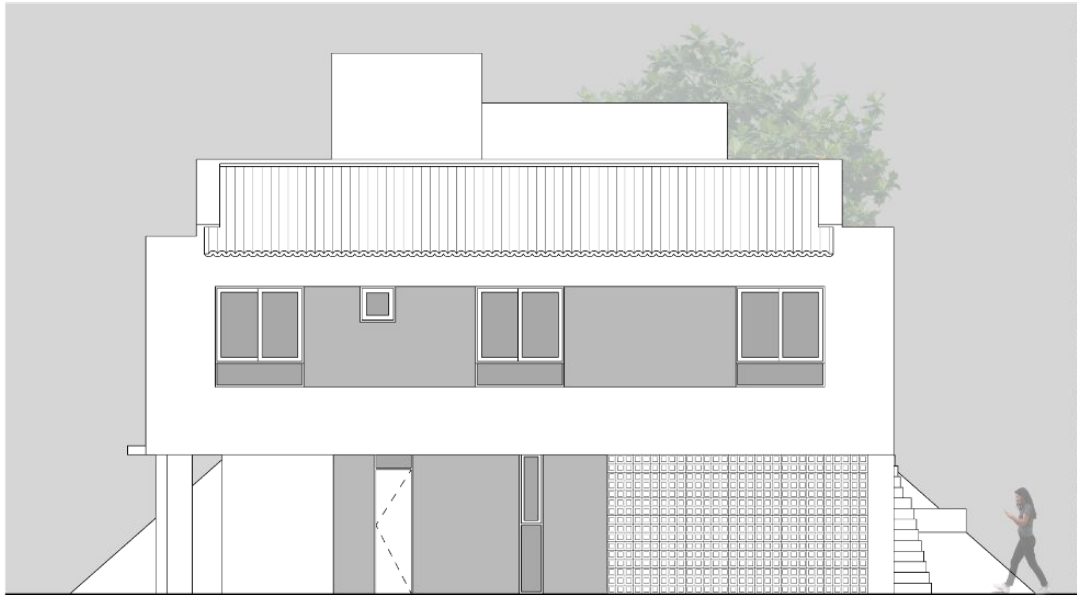

FACHADA NORTE

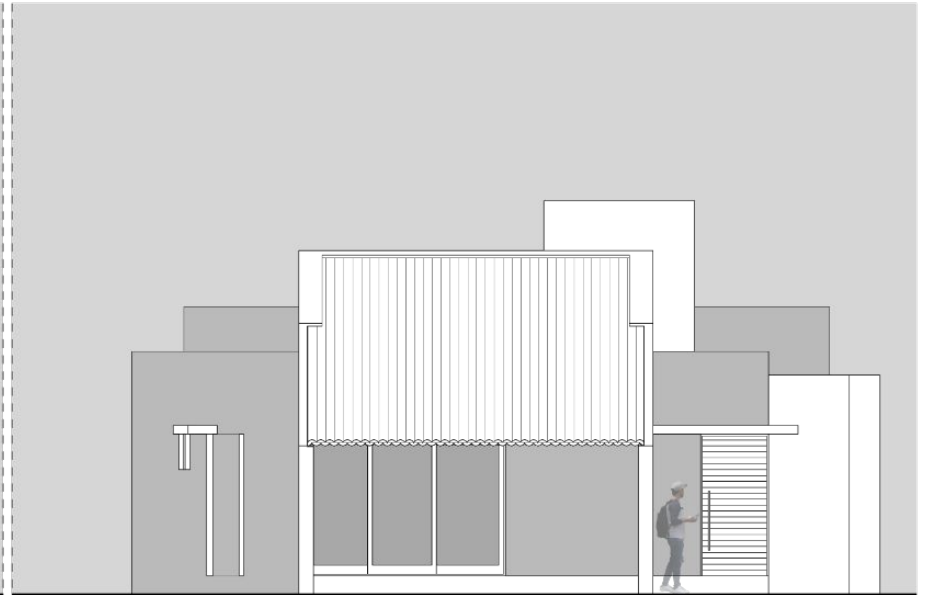

FACHADA SUL



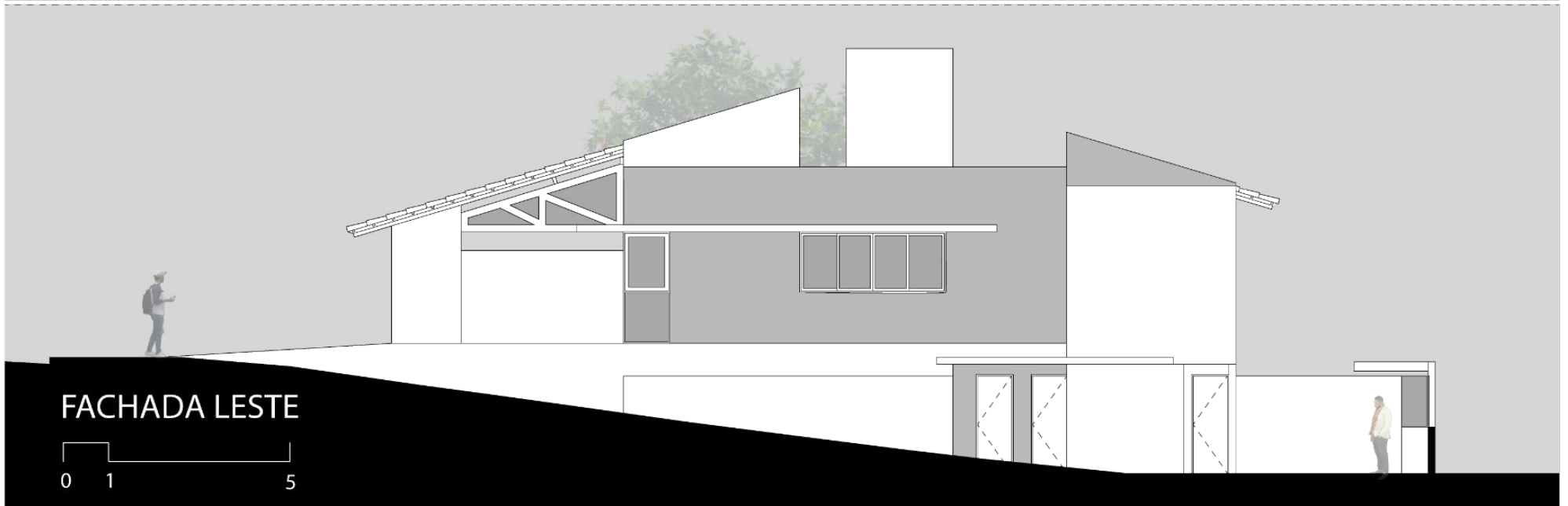
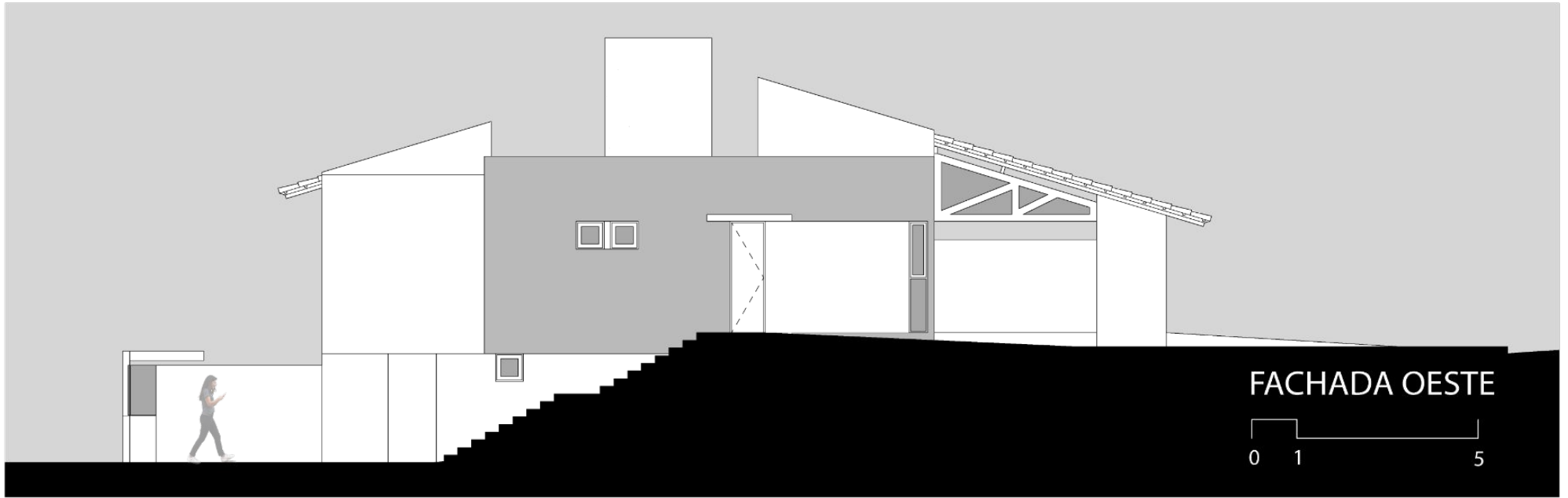





CASA JF

Projeto: Deivid Borges, Fabiano Melo, Louise Almeida

Colaboradores: José Neto, Karla Barbosa, Maria Lúiza Diniz,
Moama Arruda, Thalia Rodrigues, Victor Sousa

Ano projeto: 2023

Localização: Campina Grande, Paraíba, Brasil

Maquete Eletrônica: Render Expresss

WNI