

VILA NOVA

ITARARÉ (2009-2009)
Campina Grande, Paraíba, Brasil





Térreo

- 1. Garagem
- 2. Estar/ Jantar
- 3. Lavabo
- 4. Cozinha
- 5. Terraço
- 6. Serviço

Pav. Superior

- 1. Varanda
- 2. Suíte
- 3. Passarela
- 4. Quarto
- 5. Banheiro

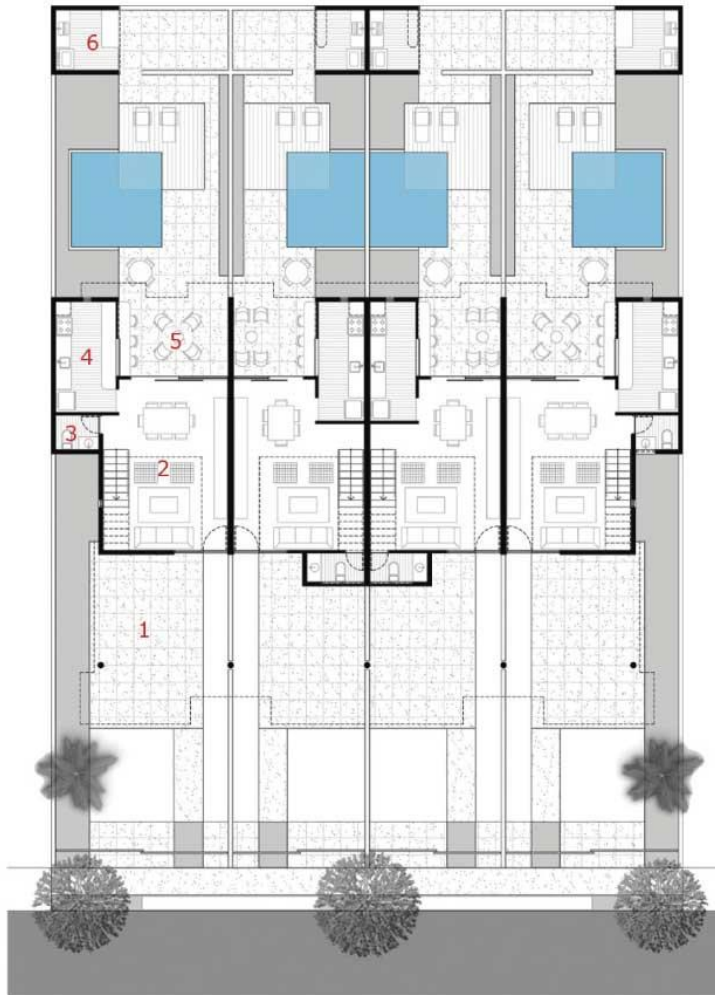

Térreo

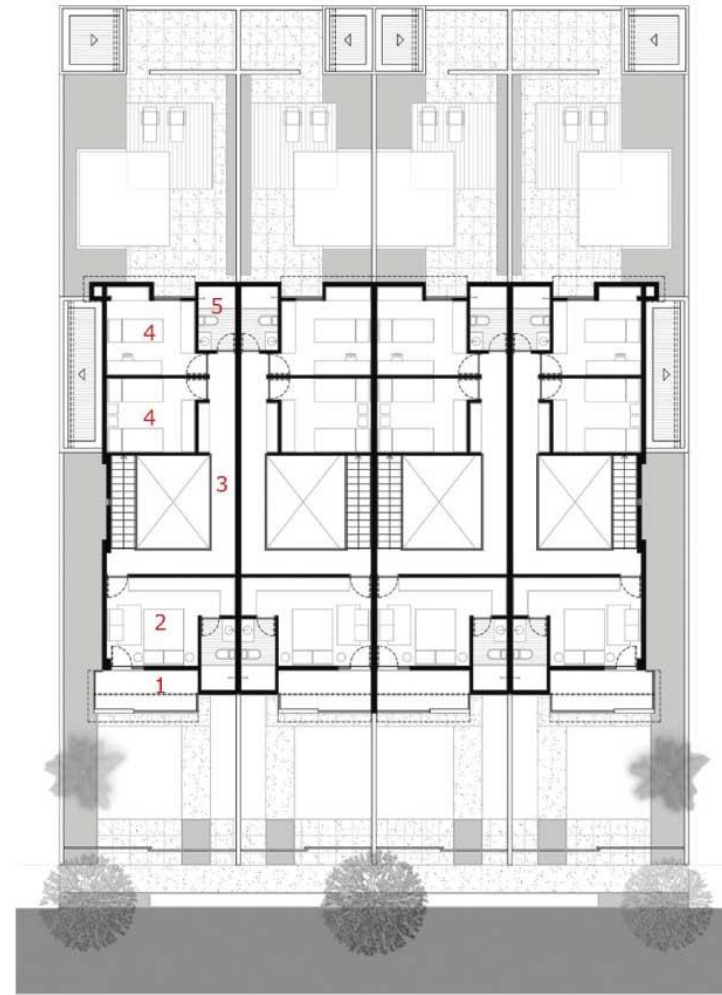
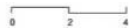

Pavimento Superior

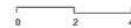

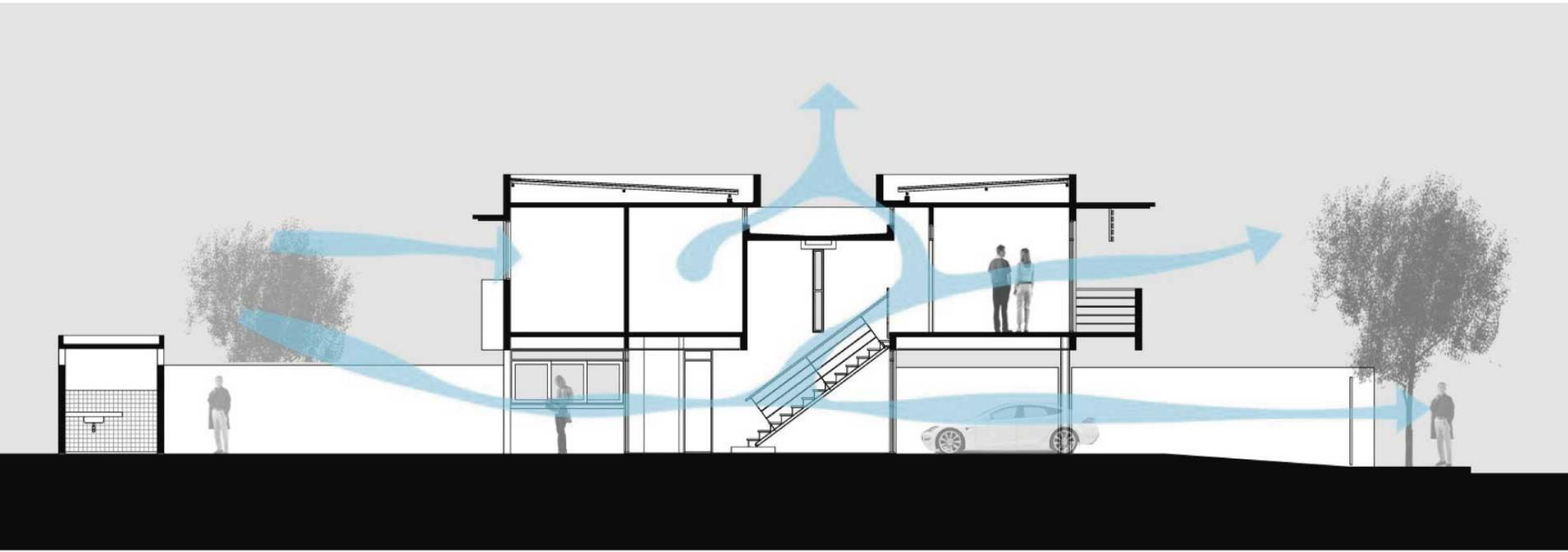

Corte

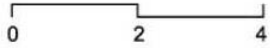

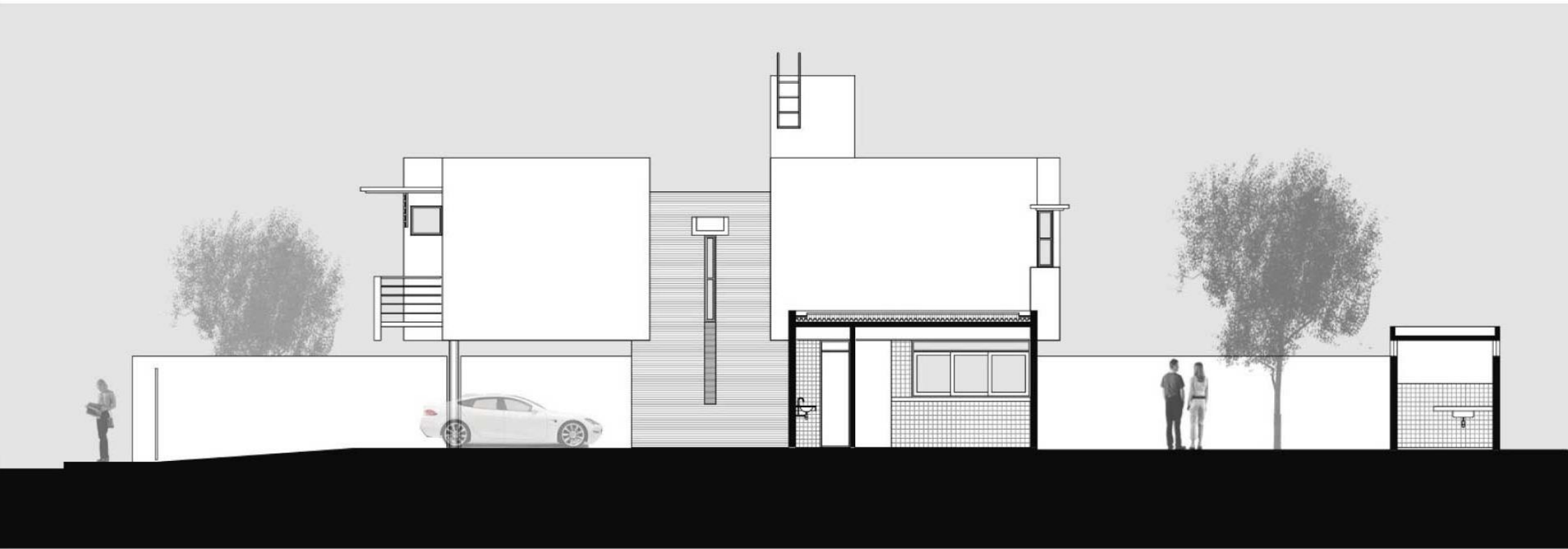

Fachada Norte

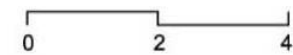

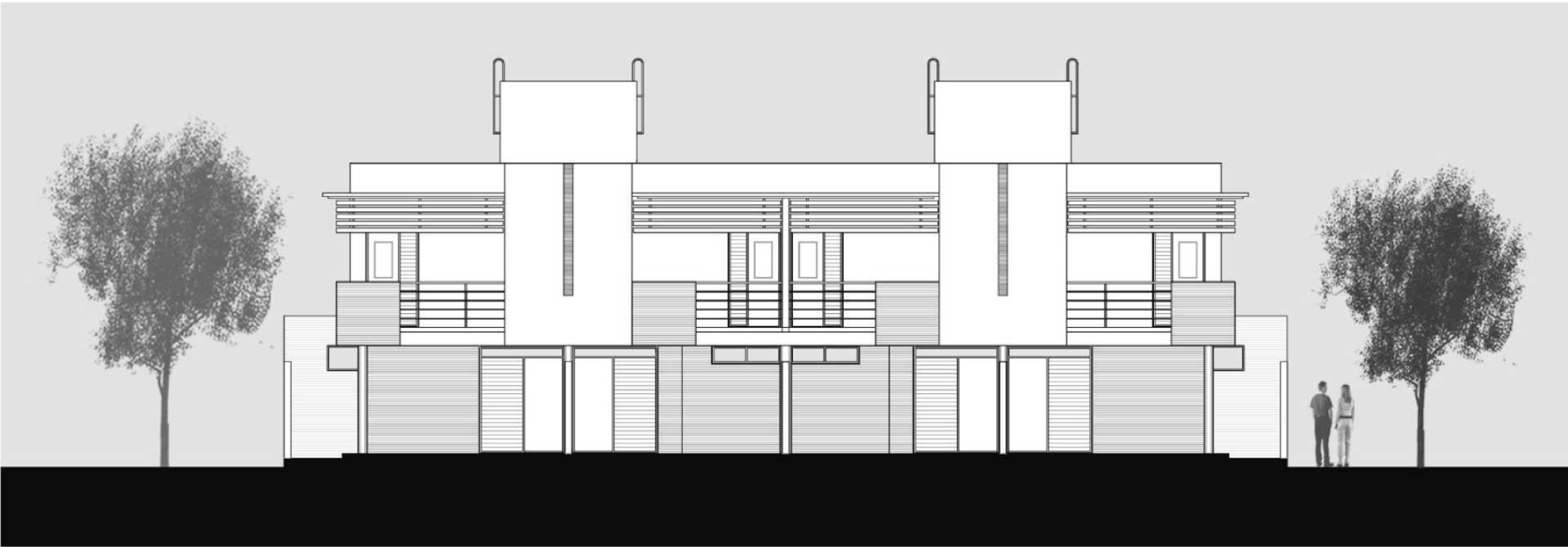

Fachada Oeste

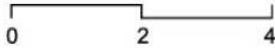



Fachada Leste

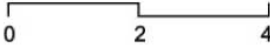













ITARARÉ

FICHA TÉCNICA

Autores: Vila Nova | Fabiano Melo, Marcus Vinicius

Área do terreno: 660m² / Área construída: 550m² / Taxa de ocupação: 48%

Projeto estrutural: Eng. Rômulo Polari Filho

Execução: Vila Nova

Maquete eletrônica: Cubo 3 Design

Colaboradores: Emanuel Sávio, Domício

Esquadrias de madeira: Suelle Móveis

Serralharia: ALMEC

Fotografias: Adriano Franco

Endereço: Rua Severino Fernandes de Oliveira, nºs 391 e 397, Itararé, Campina Grande-PB

W